

ELEVATION

OFFICE COPY

A/002244/117/2003  
 Planning Permit No. 117/2003  
**APPROVED**  
 SUBJECT TO THE CONDITIONS IN THIS OFFICE LETTER  
 No. 1759/2003 Date 05-05-2003  
 FOR MEMBER SECRETARY  
 CHENNAI METROPOLITAN  
 DEVELOPMENT AUTHORITY  
 CHENNAI - 600 006.

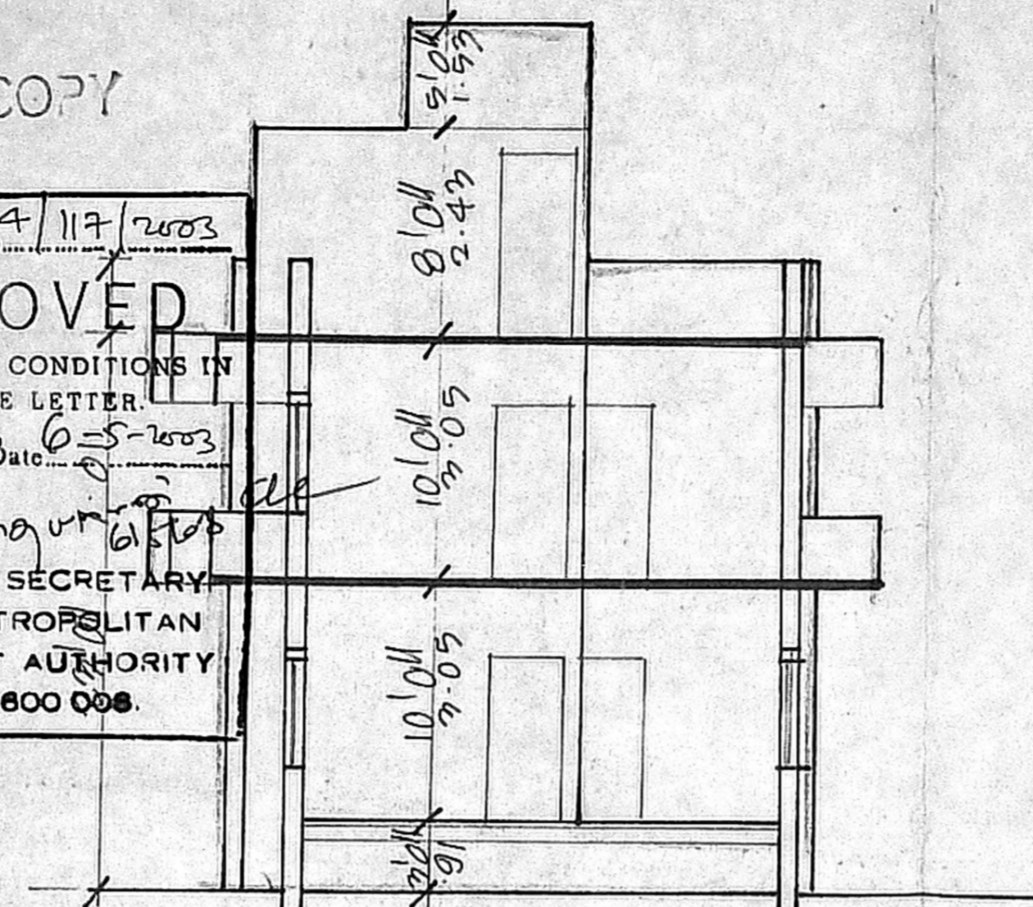

SECTION ON AB

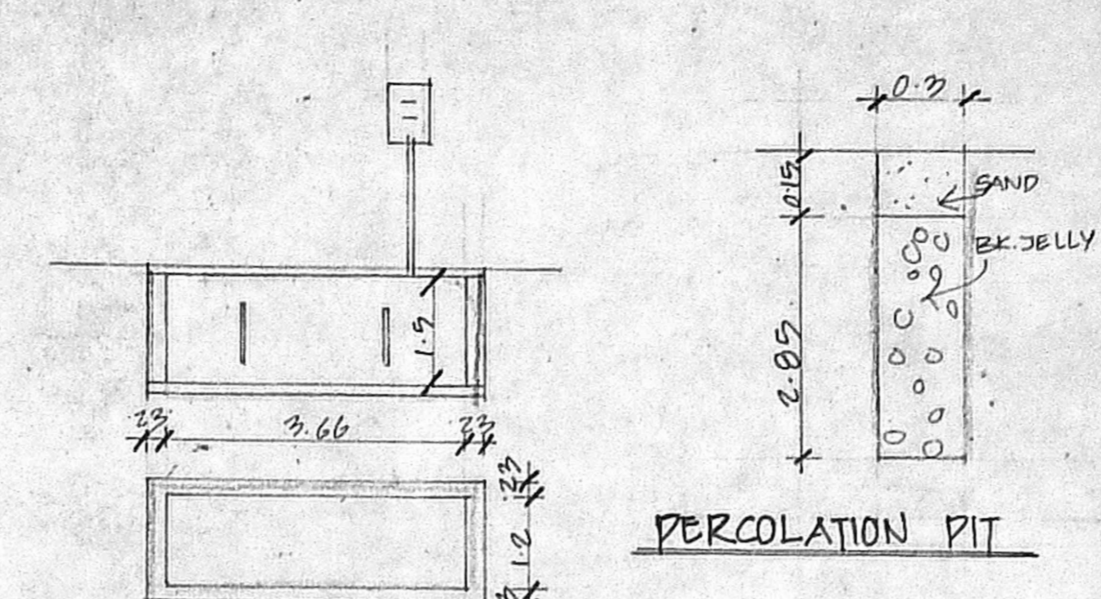

SEPTIC TANK DETAIL

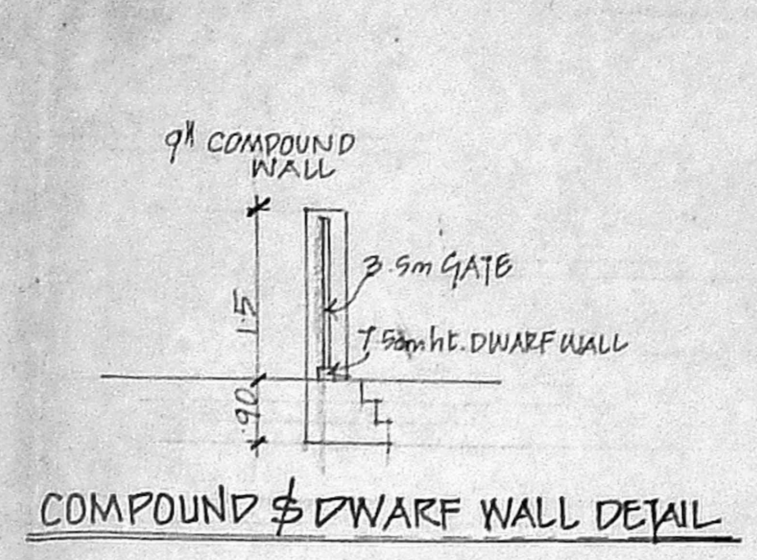

COMPOUND & DWARF WALL DETAIL

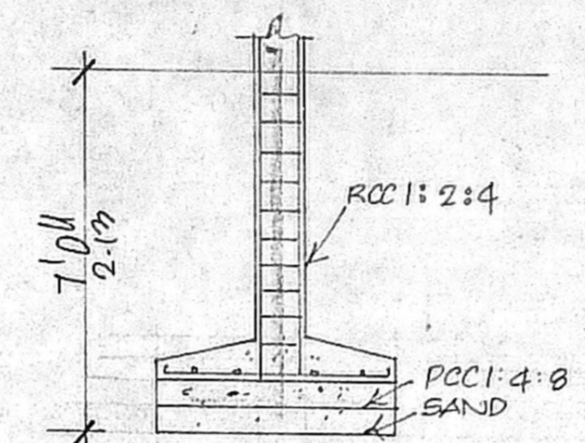

FOUNDATION DETAIL

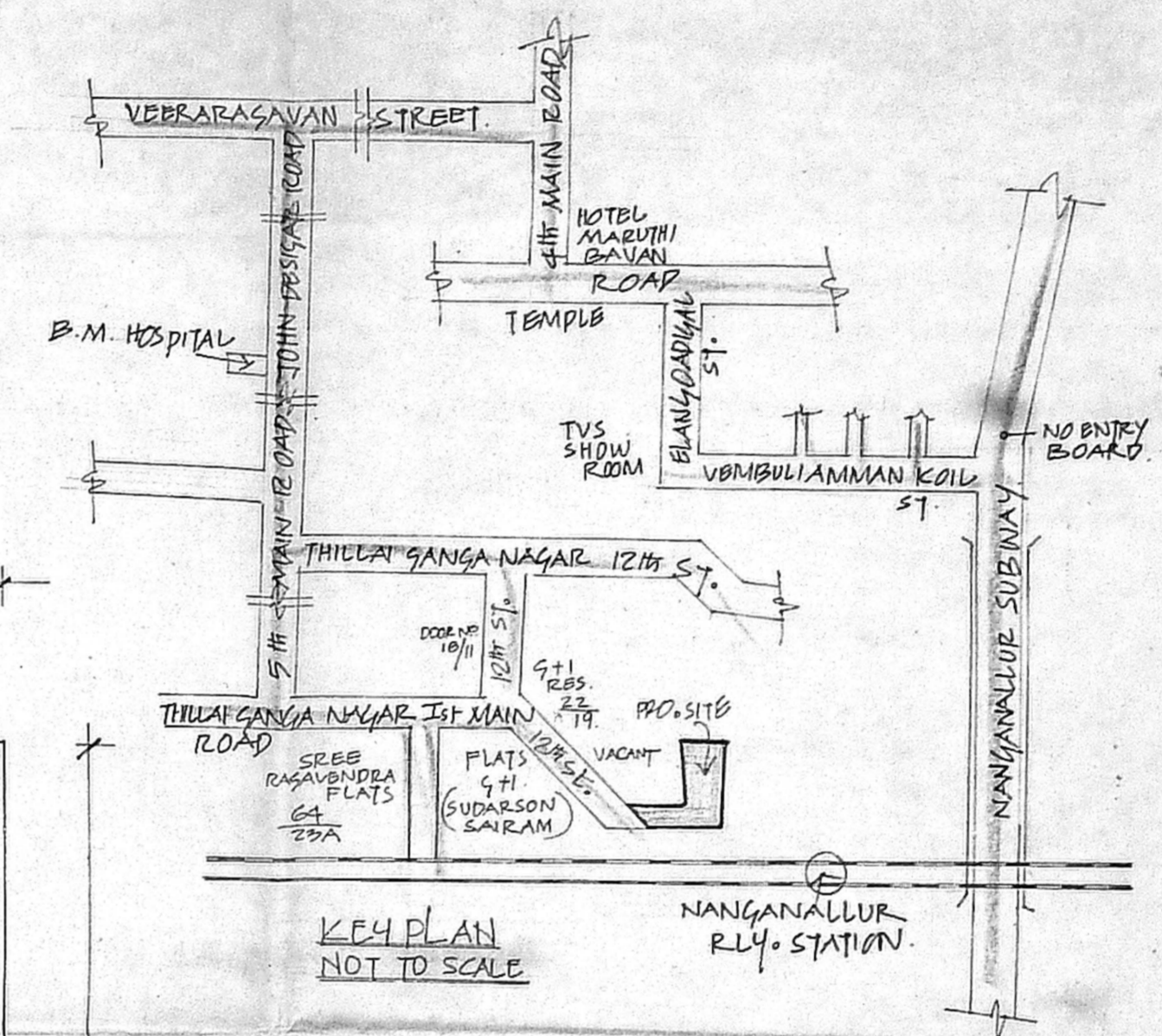

KEY PLAN NOT TO SCALE

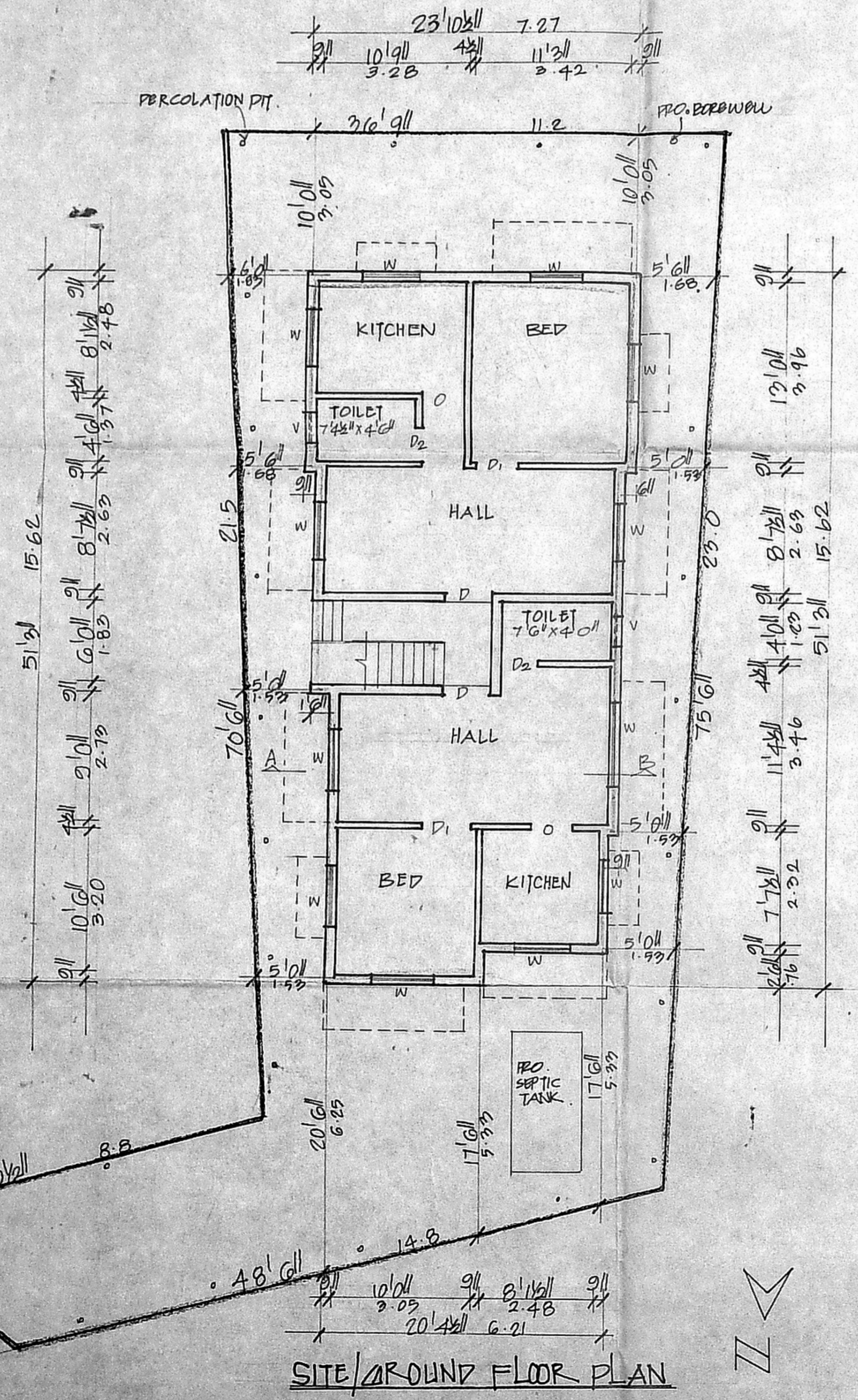

SITE/AROUND FLOOR PLAN

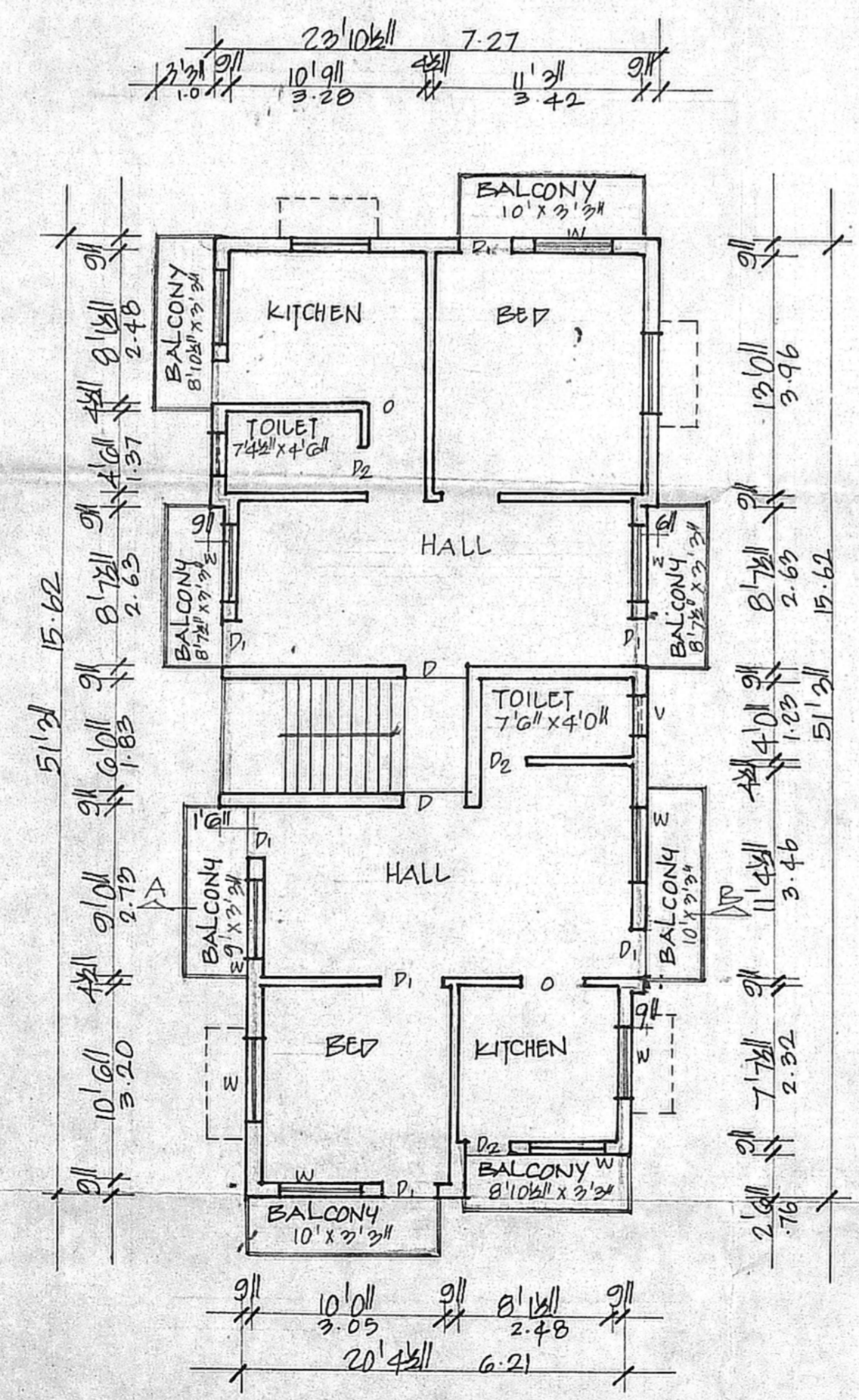

FIRST FLOOR PLAN

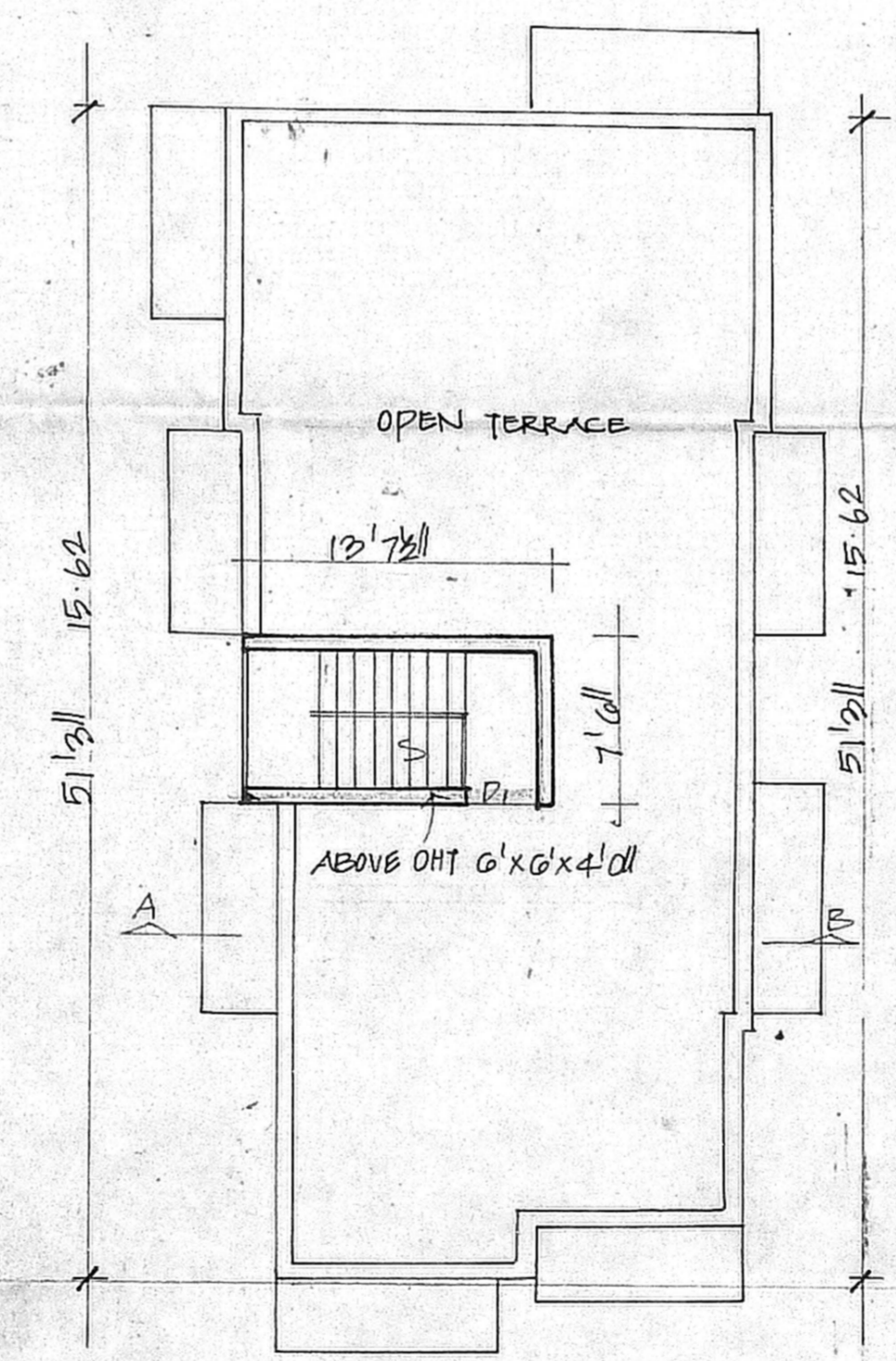

TERRACE PLAN

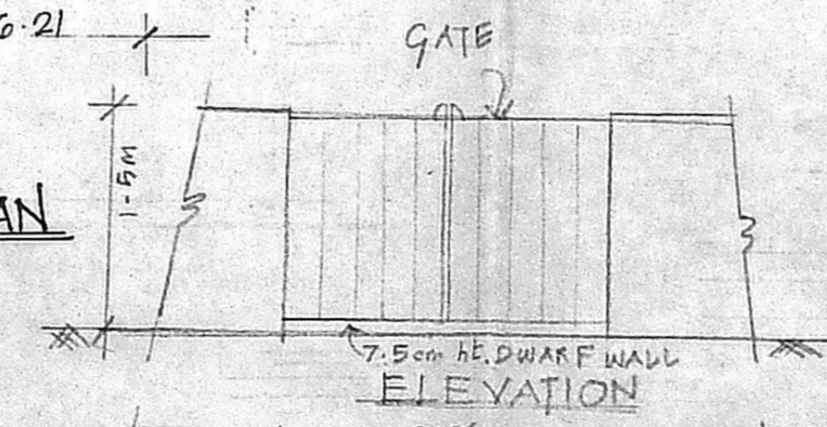

PLAN OF COMPOUND WALL

JOINERIES

D	DOOR	3'0" x 7'0"
D1	"	3'0" x 7'0"
D2	"	2'6" x 7'0"
W	WINDOW	4'0" x 4'6"
W1	"	5'6" x 4'6"
V	VENTILATOR	3'0" x 2'0"

COMMAND "A" CHANNEL  
 SPECIFICATION No. A/1759/2003

SAND FILLING IN FOUNDATION  
 P.C.C. 1:4:8 IN FOUNDATION  
 BRICK WORK IN CM 1:5  
 RCC WORK IN 1:2:4 MIX D.P.V.  
 PLASTERING IN CM 1:3:4

AREA DETAIL

PLOT EXTENT	AS PER PATA	2879	261.9
2 <sup>nd</sup> FLOOR		1110	103.1
1 <sup>st</sup> FLOOR		1354	125.8
TOTAL		2879	

COLOUR INDEX

ROADS	---
BOUNDARY	---
PROPOSAL	---

SALE 111 TO 8'0"

PLAN SHOWING THE PROPOSED RESIDENTIAL BUILDING IN S.NO. 13/GAI, 13/GAZAPE (AS PER PATA) T.S. NO. 12, 15/LI, WARD. A, BLOCK. 10, AT THILLAI GANGA NAGAR 12th ST, PAZHAYANTHANGAL VILLAGE, ALANDUR MUNICIPALITY, CHENNAI.

A. Arunachalam  
 OWNER/POWER AGENT  
 R. SELVAM, B.E. AME, C. Eng (I) A.I.V.  
 Consulting Civil Engineer & Chartered Engineer  
 Approved Valuer & Licensed Surveyor,  
 Class I Reg. No. 6/2/02/2003  
 Door No. 11/17, Thiruvalluvar Salai,  
 Muggappai, East Chennai-600 050.  
 Ph: 2656250 Cell 9541282050  
 (Green Channel File Not Applicable)  
 ARCHITECT